



“EC Strategic Thinking.”

List of recommended hotels on
November 15 -16, 2022.

1. CROWN ROYALE HOTEL

Affordable yet Elegant



Standard Room



De Luxe Room



Crown Studio



Royale Suite

50 Well-appointed Rooms & Suites



Crown Royale Hotel



Experience the Difference

Contact us:

Capitol Drive, San Jose, City of Balanga, Bataan
Tel. nos.: (047)237-1961 / 237-1963 / 791-3380 / 633-6713
Mobile nos.: 0917-8626-493 / 0939-9173-891
Admin & Accounting Office: (047)237-1962
www.crownroyalehotel.com
Email add.: crownroyale@crowroyalehotel.com
Room Reservations: rooms@crowroyalehotel.com

Convenience like no other



Silver Room Restaurant



Family KTV Room



Blue Horizon

1. CROWN ROYALE HOTEL

Complete & Efficient



Crystal Ballroom

*Ideal for Special Occasions
(200-400 persons)*



Silver Ballroom

*Perfect for Conventions & Seminars
(30-300 persons)*



Diamond & Sapphire Room

*Best for Corporate Meetings & Conference
(10-30 persons)*

*Ultimate Business
& Leisure Destination*



Crown Royale Hotel



*Fully
Furnished
Apartelles*

Other Services:

Spa & Massage Services

Beauty Parlor

Gym & Fitness Center

Catering Service

Guided Tour Package

Bridal Car & Van Rentals

Laundry Services

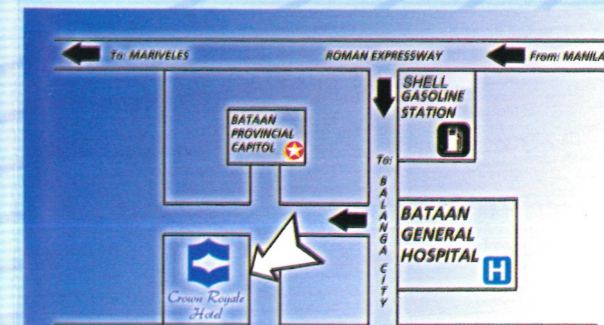

1. CROWN ROYALE HOTEL



For more photos:

WEBSITE

<https://crownoyalehotel.com/>

FACEBOOK

<https://www.facebook.com/crownroyalehotelbataan>

NOTE: CITY CENTER. 10-15 Minutes away from PENELCO M.O.

CROWN ROYALE HOTEL		
	PROMO RATE	RACK RATE
Majestic Suite <i>Presidential Suite</i>	8,800	11,000
Majestic Studio <i>Presidential Studio</i>	7,500	9,500
Royale Suite <i>Executive Suite</i>	4,500	6,500
Crown Studio <i>Junior Suite</i>	3,800	5,500
Twin De Luxe (New Wing) <i>Two Single Beds</i>	3,200	4,500
De Luxe Room (New Wing) <i>One Queen Bed</i>	3,200	4,500
Twin De Luxe <i>Two Single Beds</i>	3,000	4,000
De Luxe Room <i>One Queen Bed</i>	3,000	4,000
Standard Room <i>One Double Size Bed</i>	2,300	3,000

INCLUSIONS
 Set Breakfast at The Silver Room (Registered Guest)
FREE WIFI ACCESS
 50% OFF on DAY Admission at La Vista Inland Resort
 10% OFF at The Silver Room Restaurant
 10% OFF at Body and Senses GYM and SPA
 10% OFF at Ystilo Salon (only for major services)
 30 mins. FREE extension at the KTV room (min 2 hours)
 2 Complimentary Bottled Water / night

*Check in time is at 2PM / Check out time is at 12NN
 Cut off Time for non-guaranteed room is at 5:00PM

*Extra Person with Bed and Breakfast: P800
 Extra Person with Breakfast: P500

All Room rate are quoted for 2 adults maximum per room
 *No Charge for children under 7 years old
 (Maximum of 2 and bed sharing with adult - no breakfast)
 *1 night rate deposit is required to guarantee reservation
 *All Major Credit Cards are accepted

Full payment is asked upon check-in plus incidental deposit
 Please be advised that we are a **NON-SMOKING** establishment

CROWN ROYALE APARTELE UNITS
 (FOR LONG STAYING OCCUPANTS) / GOOD FOR 4 OCCUPANTS
 2 Bedrooms with Toilets and Bath
 Private Parking Area
 Kitchen Area

RATES UPON REQUEST:
 Look for S' Hubert or Ms. Malyn of Front Office

RESERVATION AND INQUIRIES
 Capitol Drive, San Jose, Balanga City, Bataan 2100

TELEPHONE NOS.:
 (047) - 237-1961 / 237-1962

MOBILE #: 0917-862-6493 / 0998-862-3255

WEBSITE: www.crownroyalehotel.com

EMAIL ADD: rooms@crownoyalehotel.com

2. THE GARDEN GALLERIES BOUTIQUE HOTEL





The
GARDEN GALLERIES
Boutique Hotel

J.Linao Rd. Ala-uli Pilar, Bataan

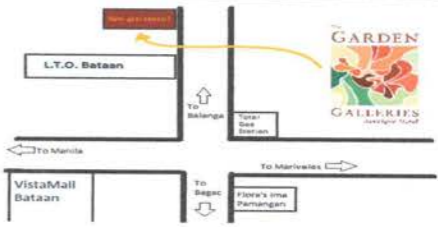

ACCOMODATION RATES

ROOM TYPE	Number of Occupants	Regular Rate
Standard Twin	2	Php 2,999
Standard Queen	2	Php 2,999
Deluxe Twin	2	Php 3,499
Deluxe Queen	2	Php 3,499
Executive Suite	2	Php 7,499
Family Suite	5	Php 9,899
Dormitory 1	16	Php 850 per head *minimum of 12 occupants
Dormitory 2	6	Php 850 per head *minimum of 6 occupants
Dormitory 3	14	Php 850 per head *minimum of 10 occupants



1. Check in Time 2 PM
2. Check out Time 11 AM
3. Inclusive of Bread/Pastries & Brewed Coffee Breakfast for 2.
4. Smoking is Strictly Prohibited

Please Like and Share our Social Media Accounts.

 GARDEN GALLERIES BOTIQUE HOTEL BATAAN
 GARDEN GALLERIES BATAAN

(0977) 711 7135

2. THE GARDEN GALLERIES BOUTIQUE HOTEL



DELUXE TWIN ROOM



DELUXE TWIN ROOM



FAMILY
SUITE

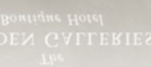

2. THE GARDEN GALLERIES BOUTIQUE HOTEL



2. THE GARDEN GALLERIES BOUTIQUE HOTEL

For more photos:

FACEBOOK

<https://www.facebook.com/profile.php?id=100082920982440>

INSTAGRAM

<https://www.instagram.com/gardengalleriesbataan/>

NOTE: NEAR PILAR SC, 10- 15 MINS AWAY FROM PENELCO MAIN OFFICE.

3. THE PLAZA HOTEL



24al beioq: Dec 54' 505T

2eilluñ beioq: 40l 5a to Dec 54' 505T

4are aral 3 aril 0'50000 1015mo (5) beioq:

3. THE PLAZA HOTEL



3. THE PLAZA HOTEL



Greetings from the Plaza Hotel – Balanga City!

Thank you for considering The Plaza Hotel Balanga as your choice for your room accommodation on November 15-16, 2022 and we are delighted to offer you a corporate discount for room's accommodation.

Rooms Accommodation with Breakfast

Room Type	No. of pax	No. of rooms	No. of Nights	Rate per night	Total Amount
Deluxe Room (Queen Bed) November 15-16, 2022	2	9	1	Php 2,900	
Executive Room (Queen Bed) November 15-16, 2022	2	1	1	Php 3,900	
Suite Room (Twin Bed) November 15-16, 2022	2	1	1	Php 4,900	
Suite Room (Queen Bed) November 15-16, 2022	2	2	1	Php 4,900	
Total Amount To Settle					

- All room rates are good for single or double occupancy. In excess of 2 adults, an additional cost of Php 1200.00 per head will be charged
- Rates are inclusive of all government taxes & service charge
- Inclusive of Set Breakfast at The Plaza Brew located at the ground floor of the property
- We accept cash & all types of credit cards as mode of payment
- The above rates are valid until **December 31, 2022**

You and your guests may enjoy the following room features & services:

- Café Kyoto - Authentic Japanese Restaurant
- Plaza Brew Café – artisanal coffee shop
- Complimentary Wi-Fi internet access throughout the hotel
- 24 hours CCTV camera & security personnel
- Laundry services
- Massage services
- Built in Safety Deposit Box & refrigerator in all rooms

Plaza Mayor De Ciudad De Balanga 2100, Balanga City, Bataan, PH
(047) 237 1037 | (63) 917 310 5083 | www.ThePlazaHotelBalanga.com | reservations@theplazahotelbalanga.com
TIN: 008 – 792 – 0000 VAT

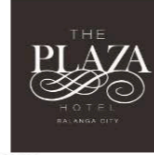

- 2 Complimentary Bottled Water per day
- 40-Inch LCD Television with HD Cable Connection
- In-Room Telephone Unit
- In-Room Coffee facilities
- Bathrooms with separate toilet and bath
- Bath tubs (Plaza View Suites)
- Iron & Ironing Board/Steamer (available upon request)

Policies

- Check in & check out time:** Standard check in time is at 2:00PM and standard check out time is at 12:00NN. Early check in or late check out time will be charged accordingly and subject to availability. The hotel will make every effort to personalize our guests' stays if provided ETA information at time of reservation.
- Occupancy:** All guests should check in at the Front Office – A rooming List is suggested to be provided beforehand for a faster check-in process. Number of occupants inside the room must be strictly followed; otherwise an additional fee of Php 800.00 net per person with breakfast will be charged. Children Eight (8) years and below may stay for free.
- Smoking Policy:** The Plaza Hotel is a 100% non-smoking facility. Smoking is not permitted anywhere within the hotel, including 6th floor balcony. Should it be determined that smoking has taken place in a guestroom, the hotel will charge a penalty equivalent to One (1) Room Night, placed on the guest folio before or after check-out.
- Pet Policy:** No pets allowed.
- Room Guarantee and Billing arrangement:** All reservations shall be guaranteed with a Credit Card/Cash/Letter of Authorization (For Companies with an Approved Credit line only). When a credit card is presented for guarantee, please be advised that a credit hold in the amount of guest room charges, applicable taxes and a provision for incidental charges will be placed on the banking account. All room and incidental charges shall be settled upon check-out.
- Check Payments:** Check shall be received by The Plaza Three (3) banking days for clearing before the Check-In Date.

Account Name: The Plaza Hotel Balanga City, Inc.
Account Number: 0000-000090-691
Bank: Security Bank

- Safety & security:** All rooms have a safety deposit box for safekeeping of your valuables. The management will not be liable for any articles lost within our premises.
- Lost & damaged items:** In the event that items in the room get lost or damaged, we shall charge the cost and/or repair of these items to the guest or to the company that made arrangements for this accommodation.

Plaza Mayor De Ciudad De Balanga 2100, Balanga City, Bataan, PH
(047) 237 1037 | (63) 917 310 5083 | www.ThePlazaHotelBalanga.com | reservations@theplazahotelbalanga.com
TIN: 008 – 792 – 0000 VAT



9) Cancellations/Wash Downs & No-Show:

Date of Room Cancellation	Penalty
7 days and above before arrival	No charge
6 days and below before arrival	50% of the Room Rate
3 days and below before arrival	100% of the Room Rate
No Show	100% of the Room Rate

Should you require any assistance or for any queries, please do not hesitate to contact me anytime. Thank you, we look forward to serving you!

Best Regards,

Quinn Shaiya Baluyot
The Plaza Hotel – Balanga City
Sales Account Executive
09953295952

Approved by:

Linzy May Delas Alas
The Plaza Hotel – Balanga City
Resident Manager

Plaza Mayor De Ciudad De Balanga 2100, Balanga City, Bataan, PH
(047) 237 1037 | (63) 917 310 5083 | www.ThePlazaHotelBalanga.com | reservations@theplazahotelbalanga.com
TIN: 008 – 792 – 0000 VAT

3. THE PLAZA HOTEL

For more photos:

WEBSITE

<https://balanga.theplazahotelgroup.com/>

FACEBOOK

<https://www.facebook.com/theplazahotelbalanga>

*NOTE: CITY CENTER, BESIDE BALANGA CITY HALL.
10-15 MINS AWAY FROM PENELCO M.O.*



4. PAN RESORT AND EVENTS PLACE



Information

- Check-in Time is 1400 (2PM)
- Check-out Time is 1200 (12NN)
- Extra Bed ₱550.00
- Extra person with bed and breakfast - ₱750.00
- ORTHO Bed and Pillows
- Hot and Cold Shower
- WiFi-ready
- Cable Televisions

Inclusion:

- Breakfast for two (single occupants are entitled to one breakfast only)
- Use of Infinity Pool
- Bottled water and coffee

Roman Super Highway Barangay Daang Gumpay, Capitangan Abucay Bataan
Tel No: (047) 935-2399
Mnla No: (02) 925-3233
Email: frontdesk.panresort@gmail.com
sales.panresort@gmail.com
Smart: 0920-263-2646
Globe: 0945-594-6848

*Great Location,
Service and Stay.*

CALL US
(047) 935-2399
WWW.PANRESORT.COM

4. PAN RESORT AND EVENTS PLACE

ROOM RATES



STANDARD ROOM (2 PAX)
PRICE: ₱2,650.00

It can accommodate up to 1 extra person with charge of ₱750.00/head (bed & breakfast)



DE LUXE ROOM (2 PAX)
(1 QUEEN SIZE BED / 2 SINGLE BEDS)
PRICE: ₱3,150.00

It can accommodate up to 1 extra person with charge of ₱750.00/head (bed & breakfast)



EXECUTIVE SUITE ROOM (3 PAX)
PRICE: ₱7,050.00

It can accommodate up to 4 extra person with charge of ₱750.00/head (bed & breakfast)



FAMILY ROOM (3 PAX)
PRICE: ₱4,150.00

It can accommodate up to 2 extra person with charge of ₱750.00/head (bed & breakfast)



TRIPLE DE LUXE ROOM (3 PAX)
PRICE: ₱4,150.00
No extra person



SINGLE STANDARD ROOM (1 PAX)

PRICE: ₱2,000.00
No Extra Person



JUNIOR SUITE ROOM (2 PAX)

PRICE: ₱5,050.00
It can accommodate up to 1 extra person with charge of ₱750.00 / head (bed & breakfast)

4. PAN RESORT AND EVENTS PLACE



4. PAN RESORT AND EVENTS PLACE

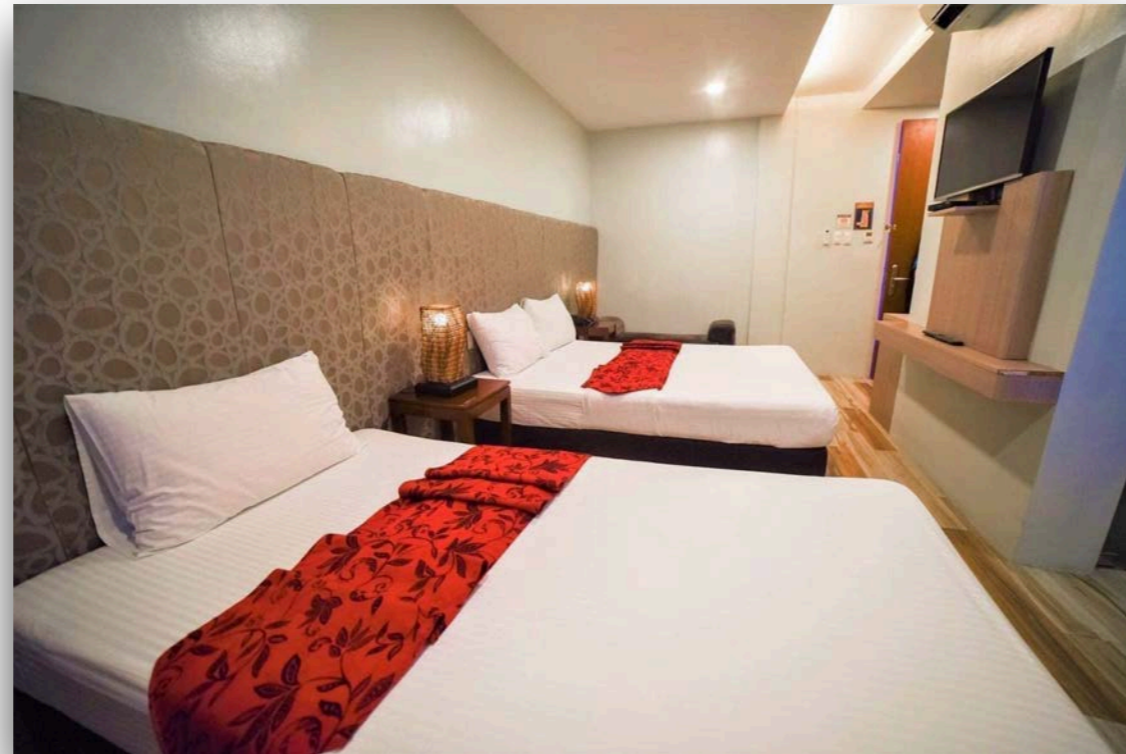
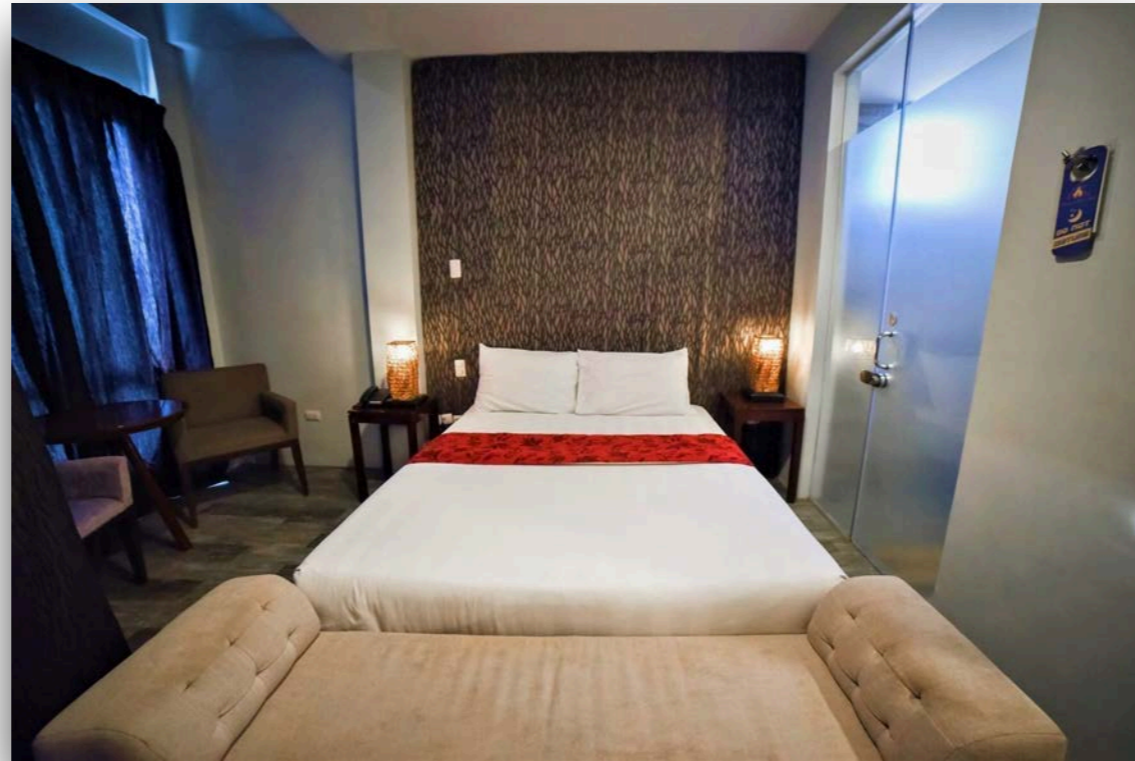

4. PAN RESORT AND EVENTS PLACE

For more photos:

INSTAGRAM

<https://www.instagram.com/panresortofficial/>

FACEBOOK

<https://www.facebook.com/PANBataan>

NOTE : LOCATED ABUCAY HIGHWAY, 10 -15 MINS AWAY FROM PENELCO M.O.

5. La Vista Resort

Balanga's Finest

La Vista

Balanga Inland Resort

BEAUTY OF NATURE

VIBRANCE OF WATER

THE PERFECT GETAWAY

VISIT US
Roman SuperHighway Brgy. Central,
City of Balanga, Bataan
Mobile No. (Smart): 0908-8141-649
Mobile No. (Globe): 0917-8626-438
Website: www.crownroyalehotel.com

5. La Vista Resort

HOME AWAY FROM HOME

MAKE EVERY OCCASION A UNIQUE EXPERIENCE

LEISURE & COMFORT
overwhelming facilities & amenities

To MARIVELES ←

BRIDGE

ROMAN EXPRESSWAY

From MANILA

To: BRGY

To:

5. La Vista Resort



ADMISSION FEES

DAY 9am – 4pm
 ADULT ₱140
 CHILD ₱120

NIGHT 2pm – 9pm
 ADULT ₱160
 CHILD ₱130

SPECIAL RATES:
(Please Present ID)
 TODDLER (3ft Below) ₱ 100
 SENIOR / PWD ₱120

EXTENSION DAY TO NIGHT:
 ADDITIONAL ₱50/PERSON
 PLUS: 50% OF COTTAGE PRICE

COTTAGE FEES

BIG (max. 20 guests)	-₱1300
MEDIUM (max. 15 guests)	-₱1,000
SMALL (max. 10 guests)	-₱800
RIVERVIEW (max. 20 guests)	-₱1,200

*Some cottages have KTV Machine

BUDGET COTTAGES

CLUSTER COTTAGE (max. 10 guests)	₱600
UMBRELLAS (max. 6 guests)	₱300

OPEN HALL

SAMPAGUITA (up to 50 guests)	₱6,000.00
CHERRY BLOSSOMS (max.30 guests)	₱3,500
GAZEBO (w/ Free Admission for 30pax)	₱7,500

AIRCONDITIONED FUNCTION HALL
 PALM GARDEN / SUNFLOWER / JASMINE
 (RATES AVAILABLE UPON REQUEST)

OUTDOOR ACTIVITIES:
 ZIPLINE / WALLCLIMBING/ RAPELLING

INDOOR ACTIVITIES:
 BILLIARDS/ TABLE TENNIS

Important Reminders:

- We don't accept cottage reservations
 First come first serve only / Cash Basis only
- No Pets/ No Firearms Allowed
- No Smoking (City Ordinance)
- Guest may bring in food but there are corkage fees on Drinks/ Electricity Charges
- Proper Swimming Attire Please

RESERVATION & INQUIRIES:
 LA VISTA BALANGA INLAND RESORT
 Roman Superhighway, Brgy. Central
 City of Balanga, Bataan 2100
 Cellphone no.: 0917 862 6438

You may also inquire at
CROWN ROYALE HOTEL
 Capitol Drive, San Jose, City of Balanga, Bataan
 Mobile #: 0917-327-7250
 Landline: (047) 791-3380/ 237-1961 to 63
 Website: www.crownroyalehotel.com
 Email: jenny.l@crowroyalehotel.com



ACCOMMODATION
(Free use of Swimming Pool for Registered Guests)

GOOD FOR 2 PERSONS
 KAMAGONG / MAHOGANY ₱2,500
 YAKAL 1,2,4&5 ₱2,000
 MOLAVE B & C ₱2,000

GOOD FOR 3 PERSONS
 YAKAL 3 / MOLAVE E ₱2,800

GOOD FOR 4 PERSONS
(Php3,000/night)
 NARRA UNITS: 9 Units Available
 YAKAL UNITS: 2 Units Available
 MOLAVE ROOM: A or D

GOOD FOR 6 PERSONS
 FAMILY VILLA ₱8,000
**2 Bedrooms, Private Kitchen
 Receiving Area*

GOOD FOR 8 PERSONS
(Php4,000/night)
 ANAHAW RESIDENCES: 4 Units Available

GOOD FOR 10 PERSONS
(Php5,000/night)
 ANAHAW RESIDENCES: 4 Units Available

CHECK IN TIME: 3PM
CHECK OUT TIME: 12NN
*Full Payment plus 1,000 incidental deposit are required
 upon check in*

ADDITIONAL CHARGES

Extra Person w/ Mattress	-₱500
Extra Person	-₱300
Extra Kid (Below 5yrs Old)	-₱200
Early Check in / Extension per Hour	-₱300/hr

*Depends on Room Availability

AVAILABLE FOR RENTAL
 *MINI REF, ELECTRIC STOVE & UNLI KTV MACHINE

IMPORTANT REMINDERS

- No Pets / No Firearms Allowed
- No Smoking inside the Resort (city Ordinance)
- KTV Usage is up to 10pm only
- Guest may bring in food but there are corkage fees on Drinks.
- Electricity Charges
- No Overnight Swimming (Pool is open until 9pm).

RESERVATION & INQUIRIES:
 LA VISTA BALANGA INLAND RESORT
 Roman Superhighway, Brgy. Central
 City of Balanga, Bataan 2100
 Cellphone no.: 0917 862 6438 / 0917-327-7250

5. La Vista Resort



5. La Vista Resort

For more photos:

WEBSITE

https://crownroyalehotel.com/lavistaresort/?fbclid=IwAR2UdrxrNi_GiWEkGfKOZQZcEwisFOILCsDLYdECOiLsKheRb9EMUIsqEsU

FACEBOOK

<https://www.facebook.com/lavistaresortbataan/>

NOTE: LOCATED IN FRONT OF VISTA MALL BALANGA, 10 -15 MINS AWAY FROM PENELCO M.O.

6. Raven Resort



6. Raven Resort

For more photos:

WEBSITE

<https://ravenresort.com.ph/>

FACEBOOK

<https://www.facebook.com/ravenresort>

NOTE: LOCATED ON ABUCAY HIGHWAY. 10-15 MINS. AWAY FROM PENELCO MAIN OFFICE



Main Office: Roman Expressway, Abucay, Bataan
 Contact Nos: (047) 461 2429 / 09189277903
 (WWW) - ~~www.ravenresort.com.ph~~
 Manila Office: 1039 Pat. Antonio, Sta. Mesa, Manila
 Contact Nos: 714 2072 / 714 2069 / 714 7414

NEW ROOM RATES Limited no. of guest per room

Room/Hotel: <i>New Room Recommended</i> Deluxe Double Bed Type Room with Air-conditioning Room No. 1, 1A, 2, 3, 4, 5 with comfort room, t.v., good for 4 pax each room	Php 4,000.00
Standard Single Bed Type Room with Air-conditioning Room No. 6, 7, 8, 9, 10, 25 with comfort room, TV., good for 2 pax each room	2,000.00
Standard Double Bed Type Room with Air-conditioning Room No. 14A, 14B, 15, 16, 17, 18, 21, 22, 23, 24 with comfort room, t.v., good for 4 pax each room	3,000.00
Suite Single Bed Type Room with Air-conditioning Room No. 14 with separate bedroom, sala, comfort room, kitchen, good for 2 pax each room	2,500.00
Suite Double Bed Type Room with Air-conditioning Room No. 12, 27 with 2 bedrooms, sala, comfort room, kitchen, refrigerator, Good for 8 pax	5,000.00
Room No. 19 & 20 with 2 bedrooms, sala, comfort room, kitchen, t.v., refrigerator good for 10 pax each room	6,000.00
Junior Suite with Air-conditioning Room No. 11 with 2 bedrooms, sala, comfort room, kitchen, refrigerator, Good for 8 pax	5,000.00
Dormitory Type Room with Air-conditioning Room No. 20 - Mini Dorm with double deck, t.v., good for 20 pax	7,000.00
Dorm A, B with 1 big bedroom, Double Deck, good for 50 pax	14,000.00
Excess person in hotel/room capacity	250.00
Extra bed	200.00
<ul style="list-style-type: none"> CHECK - IN TIME - 2:00 pm CHECK - OUT TIME - 12:00 noon 	
FUNCTION HALL :	
Catalina Hall - Air-conditioned (Good for 100 persons) 4 hrs.	8,000.00
Susana Hall - Air-conditioned	
Whole portion - (Good for 200 persons) 4 hrs.	20,000.00
Half portion - (Good for 100 persons) 4 hrs.	10,000.00
For every succeeding hour	2,000.00
Mini open hall (Good for 30 persons)	2,500.00
New open hall (Good for 30 persons)	3,000.00
Entrance fee are excluded	
PRIVATE POOL (8:am to 5:00pm) (2:00pm to 12noon)	7,000.00
Entrance fee are excluded	12,000.00

RESORT AMENITIES:

Airconditioned Function Hall, Fishing Ground, Cottages, Playground, Videoke Booth, Convenience Store, Swimming Pool, Basketball Court, Billiards

OTHER SERVICES AND PACKAGES:

Wedding, Debut, Seminar/Teambuilding, Exclusive Company Outing & Retreat



THANK YOU!

Zac de guzman
Public Relations Associate